

EAST STROUDSBURG UNIVERSITY

Residence Hall Move-In Instructions:



***Check-In Schedule:** Students may check into their assigned hall according to their class year and the alphabetical schedule below. **THERE WILL BE NO EXCEPTIONS, SO PLEASE PLAN ACCORDINGLY:**

1. Freshmen and Transfer students: FRIDAY, August 24, 2017

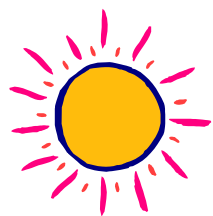

<u>Last Name:</u>	<u>Check-In Times:</u>
A - D	9:00 am - 11:00 am
E - K	11:00 am - 1:00 pm
L - P	1:00 pm - 3:00 pm
Q - Z	3:00 pm - 5:00 pm

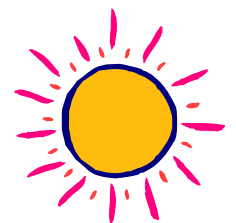

**2. Returning/Upper-class students: SATURDAY, August 25 and/or SUNDAY, August 26, 2017
10:00am-4:00pm anyone during this time.**

Unloading & Checking-In: When you arrive at your assigned residence hall, you will be provided with a **30-minute** parking pass (per car), and a place to unload. Student volunteers will be on hand to assist you unload and to help carry your items to your room. Once you have unloaded everything from your car, you will be directed to lower lots "A" and "B" on South Green Street where you may park.

Other Services: For your convenience, many other ESU offices will be open during the check-in days:

<u>Department/Office:</u>	<u>Day</u>	<u>Hours of Service:</u>
<u>Bookstore:</u>	Fri:	8:00 am - 5:00 pm
	Sat & Sun:	10:00am - 5:00pm
<u>Campus Card Center:</u>	Fri, Sat & Sun:	8:00am - 4:30pm
	<u>Student Enrollment Center</u>	Fri:
	Sat:	9:00am - 1:00pm
	Sun:	(Closed)
<u>Dansbury Commons:</u> (Dining Hall)	Fri:	7:00 - 10:45 Breakfast
	Fri:	10:45 - 2:30 Lunch
	Fri:	4:30 - 8:00 Dinner
	Sat:	8:00 - 2:00 Brunch
	Sat:	4:30 - 6:00 Dinner
	Sun:	5:00 - 7:00 Dinner BBQ on Quad
<u>Mattioli Recreation Center:</u>	Fri & Sat:	10:00am - 8:00pm
	Sun:	10:00am - 9:00pm
<u>Recreation Center B:</u>	Fri & Sat:	(Closed)
	Sun:	6:00pm - 9:00pm
<u>University Center:</u>	Fri:	8:00am - 4:30pm
	Sat:	10:00am - 5:00pm
	Sun:	10:00am - 12:00am