

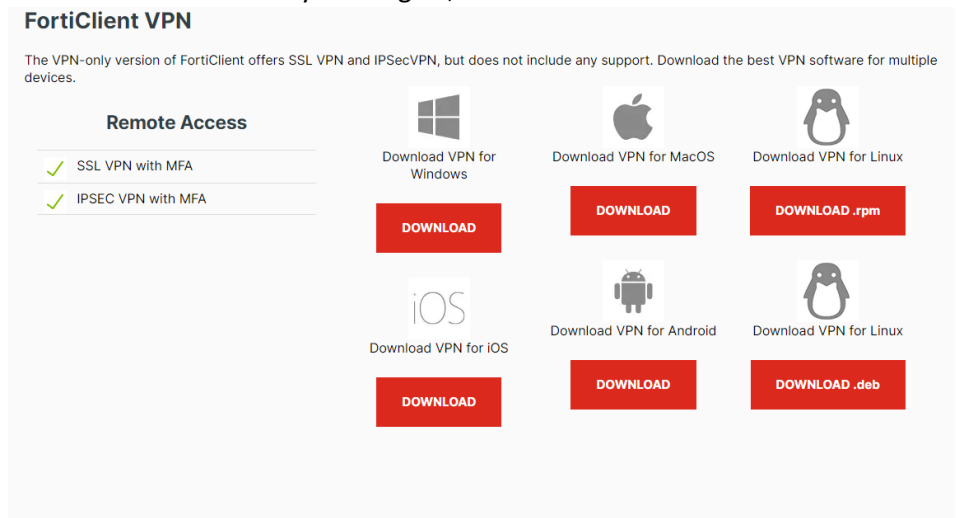

## 1. Download:

- a. Open your web browser and navigate to: <https://www.fortinet.com/support/product-downloads>
- b. Select download “Forti Client VPN only” and again, select “Download VPN for Windows”



- c. Wait for download to complete and double click to run the installer.

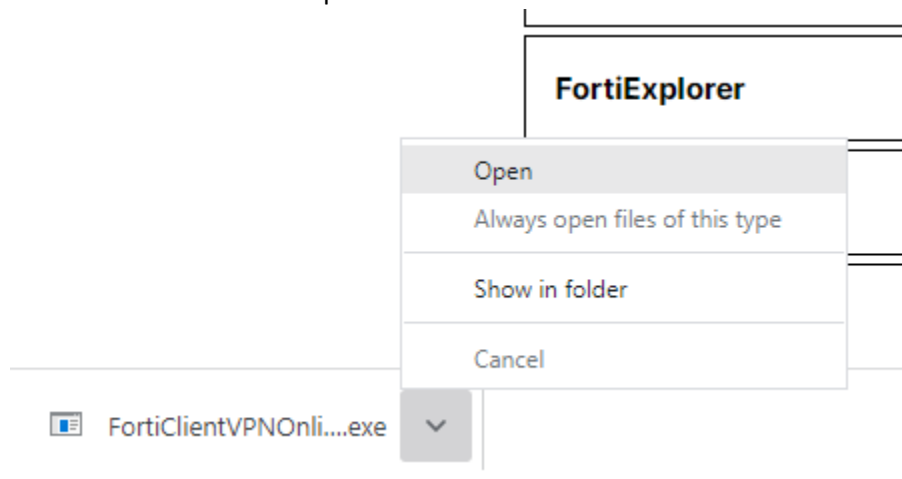

## 2. Installation:

- a. Run the downloaded file and allow administrative permissions



- b. Wait for the application to finish downloading the most up-to-date version.

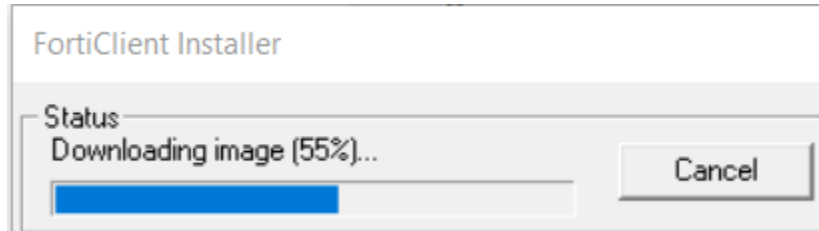

- c. Check the Terms of Service box and "Next" and proceed through.

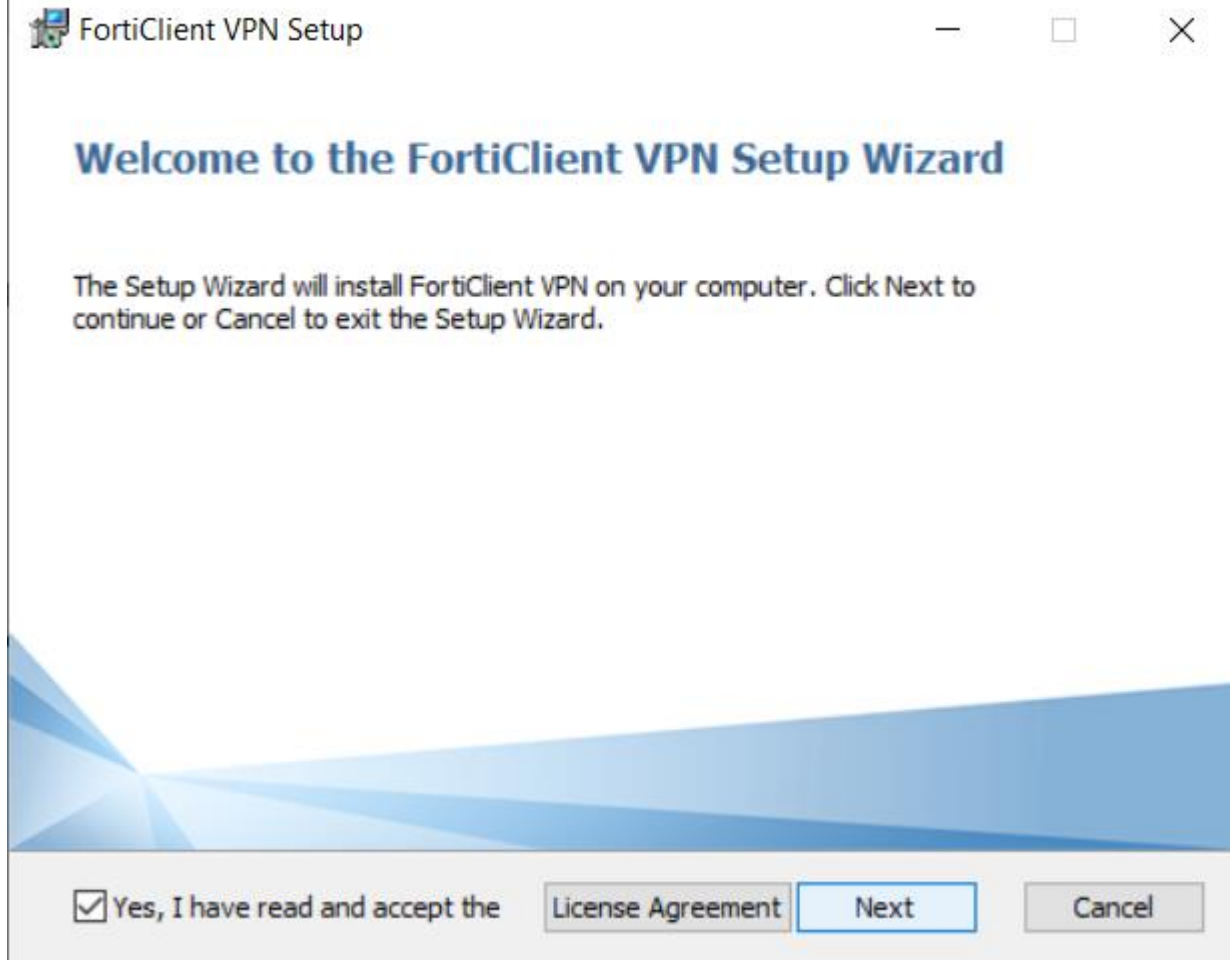



- d. Allow it to install in the default installation path, just hit "Next".

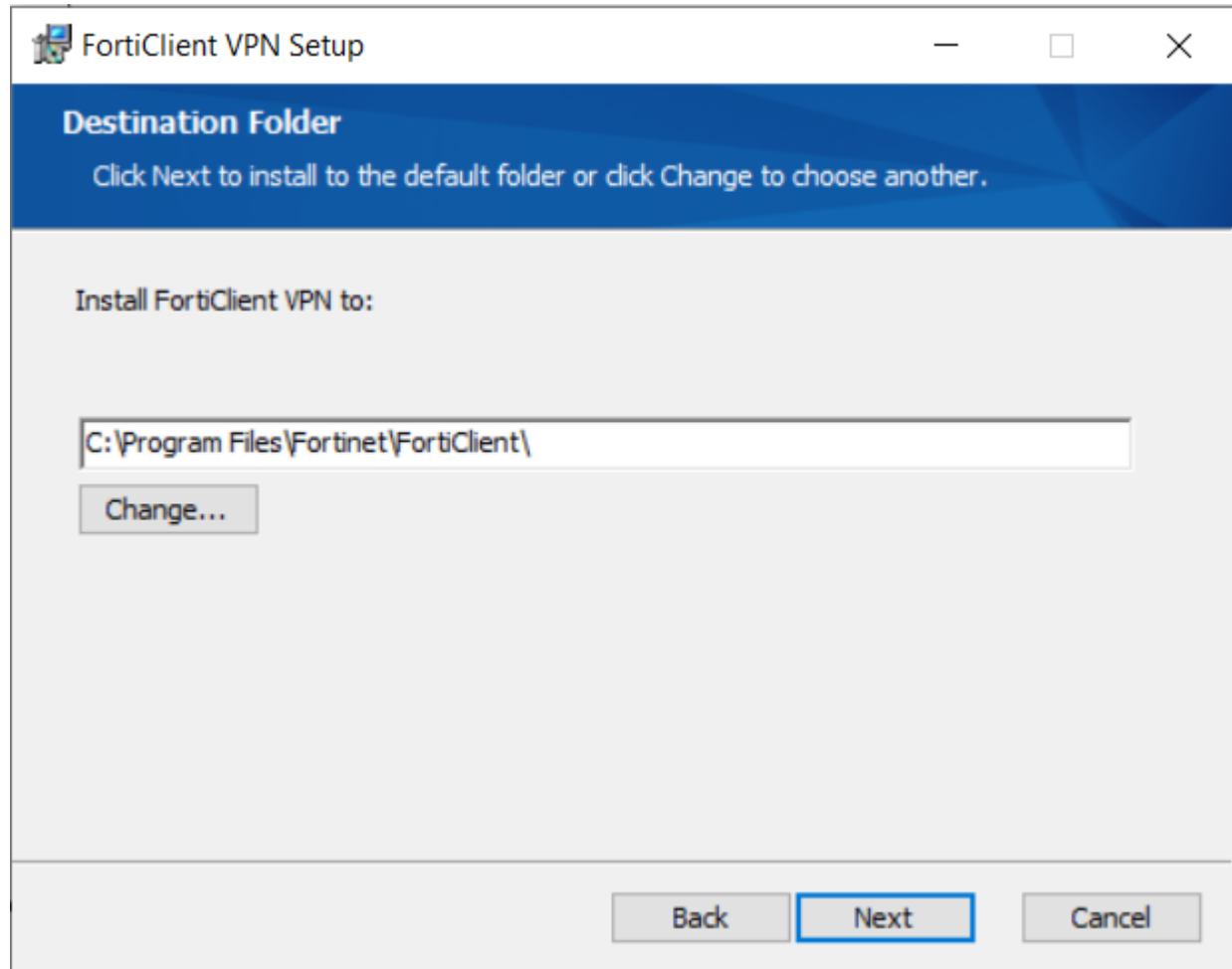



- e. Hit the "Install" button to start installation.

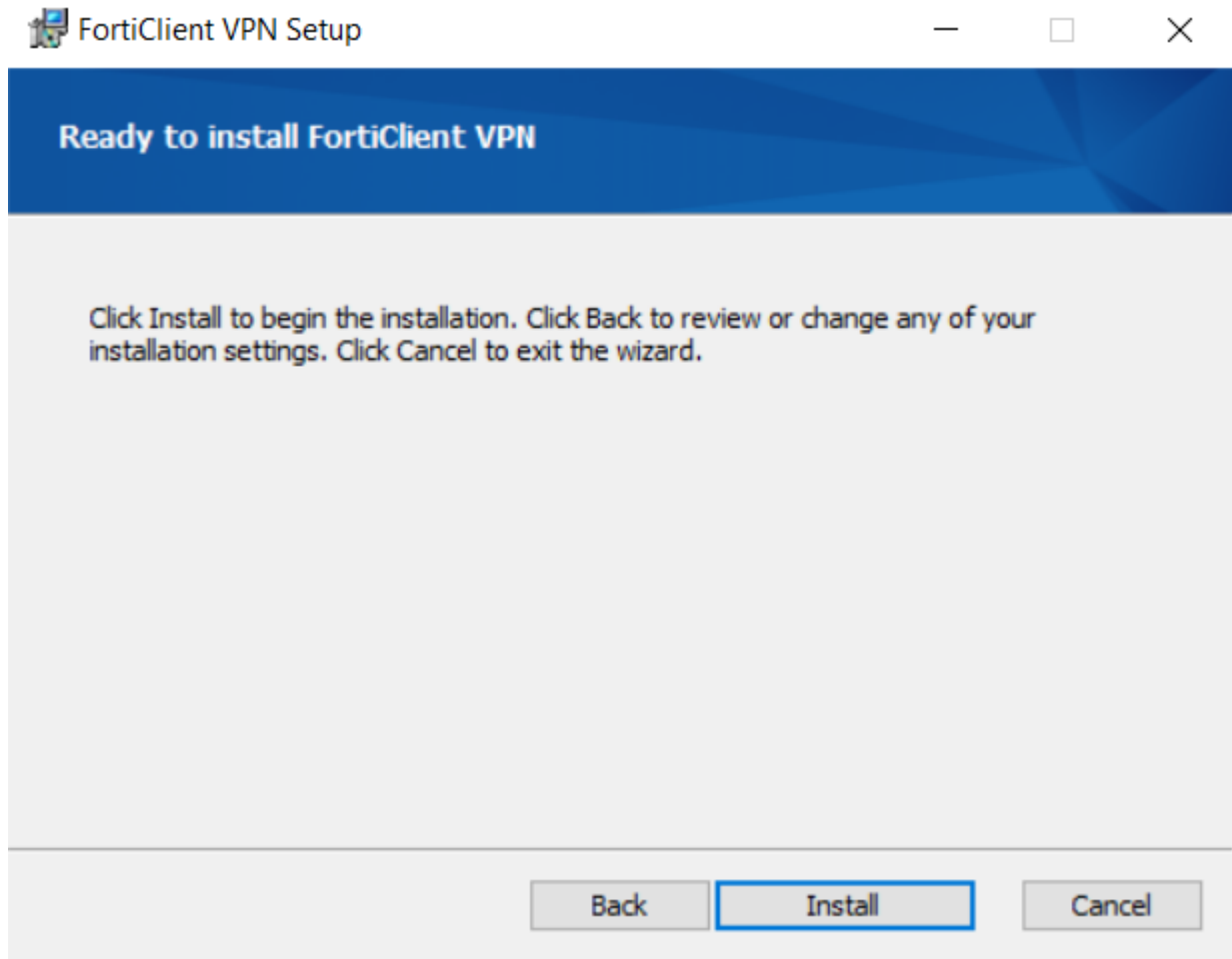



- f. Wait for the application to be installed and click "Finish".

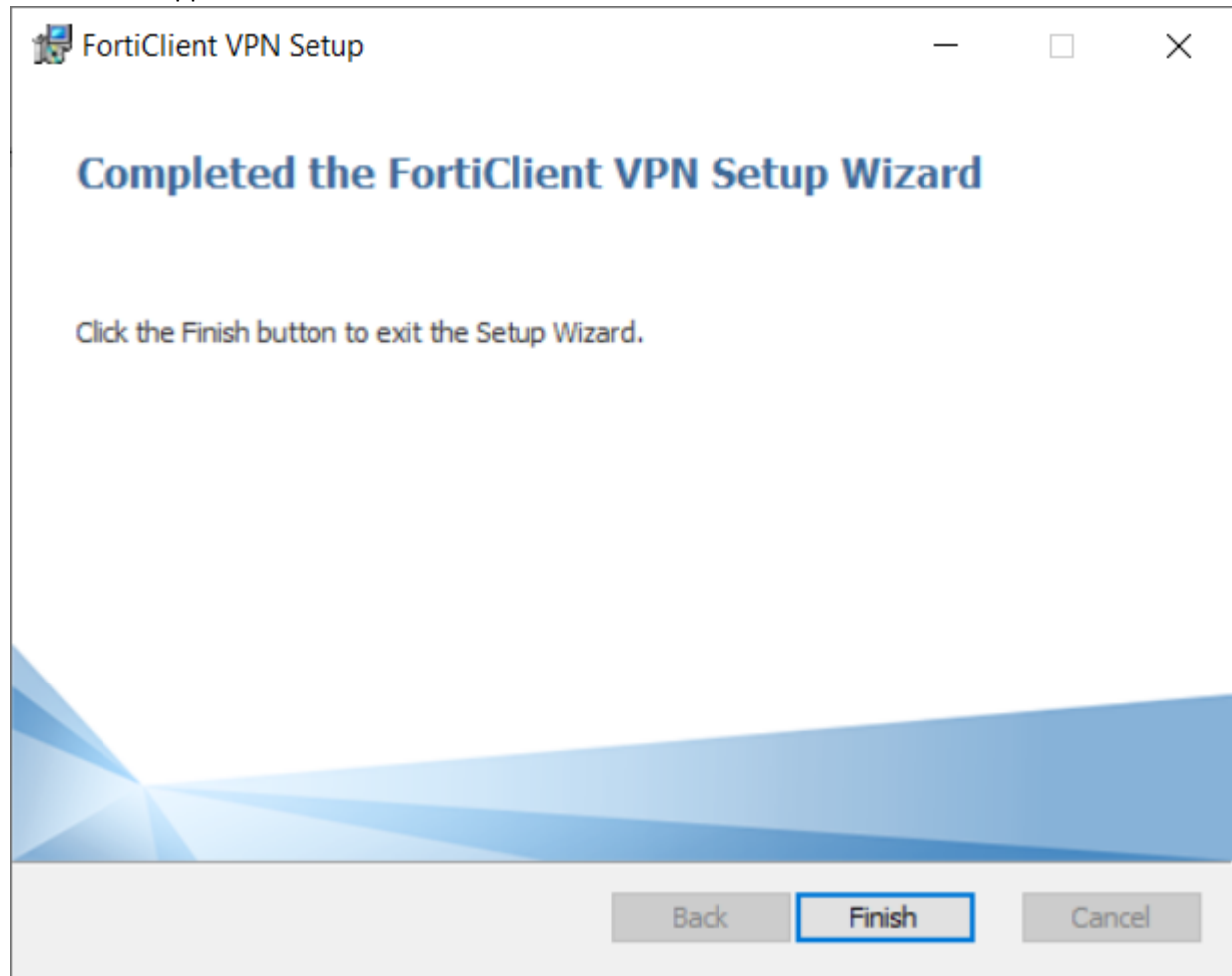

### 3. Configuration:



- a. Hit the Windows key next to alt and type “forticlient” and then click on it.

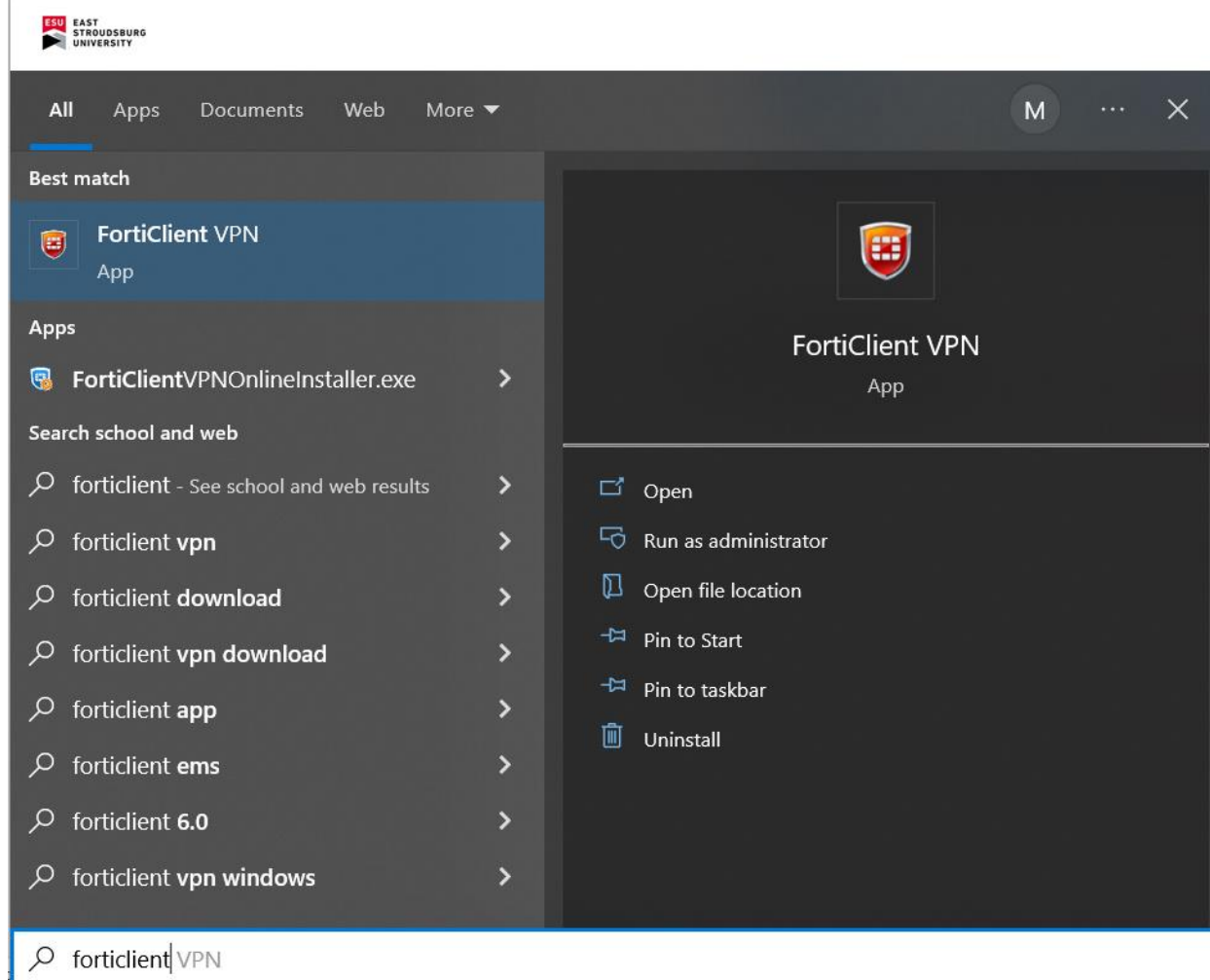



b. Check the box and acknowledge the terms of service.

FortiClient

File Help

FortiClient VPN



**Welcome to FortiClient VPN!**

This is a free version of FortiClient VPN software with limited feature support. Please upgrade to the licensed version for advanced features and technical support.

I acknowledge that this free software does not come with any product support. I will not contact Fortinet technical support for any issues experienced while using this free software.

**I accept**



- c. Click on “Configure VPN”.

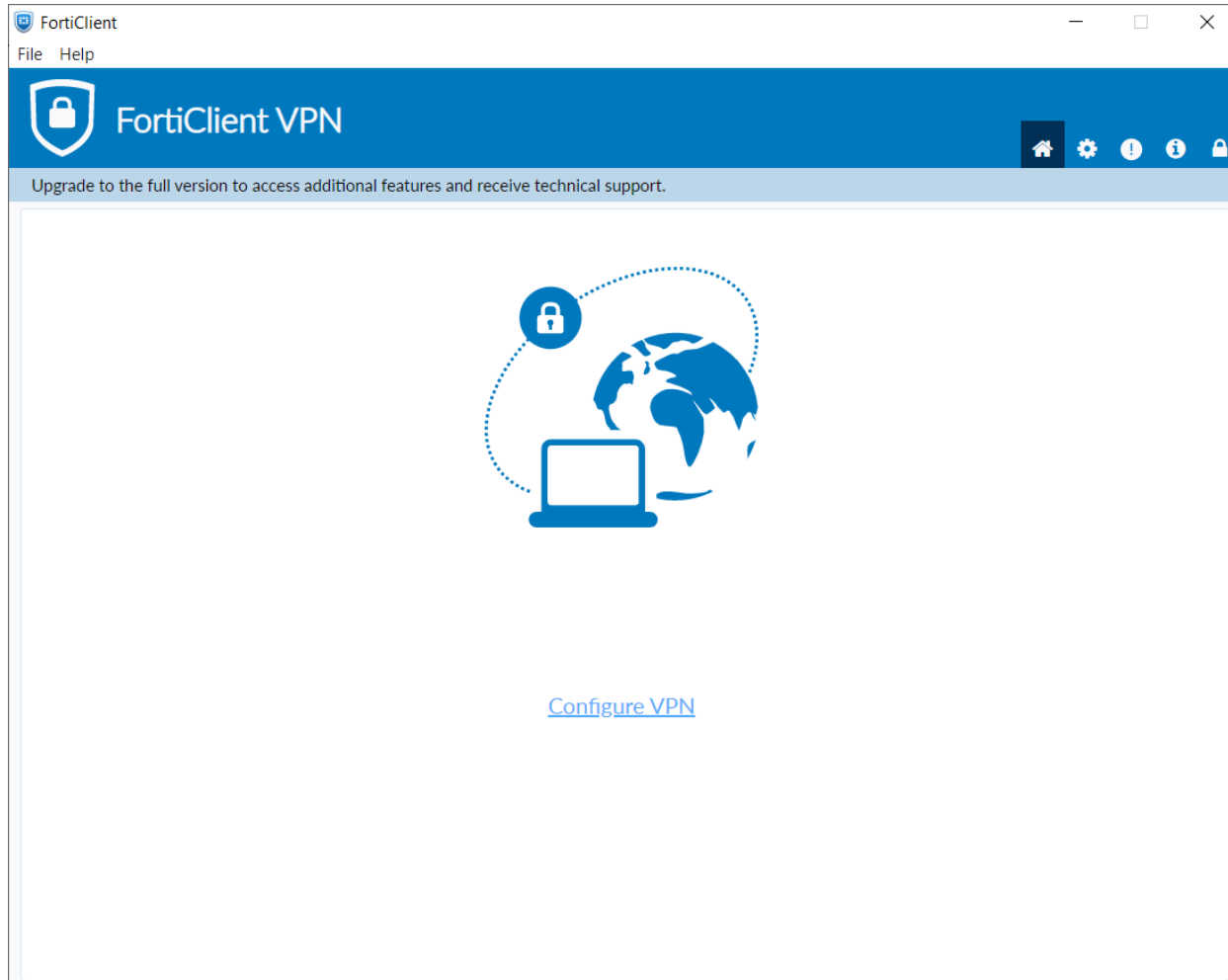

- d. Enter the following for configuration:
- i. Name: **ESU VPN**
  - ii. Remote Gateway: **ssltunnel.admin.esu.edu**
  - iii. Check the “Custom Port” box and enter: **9443**





- iv. Hit "Save" and close the application

The screenshot shows the FortiClient VPN application window. The title bar reads "FortiClient" and the menu bar has "File" and "Help". The main header is "FortiClient VPN" with a blue shield icon. Below the header is a notification: "Upgrade to the full version to access additional features and receive technical support." The main content area is titled "New VPN Connection".

VPN:  SSL-VPN  IPsec VPN  XML

Connection Name:

Description:

Remote Gateway:  ✕  
+Add Remote Gateway

Customize port:  ▾

Enable Single Sign On (SSO) for VPN Tunnel

Client Certificate:  ▾

Authentication:  Prompt on login  Save login

Enable Dual-stack IPv4/IPv6 address

Buttons:

## 4. Connecting to ESU

- a. Click on the carrot chevron "v" near the network symbol and time clock in the lower right-hand corner of the screen, then right click the blue shield with a check mark and



select "Open FortiClient Console"

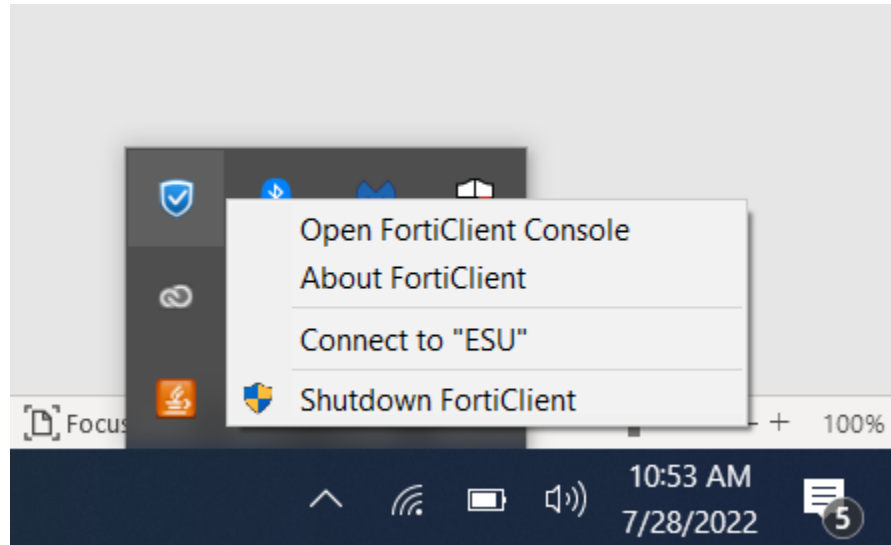

- b. Enter your username and password that you use to login to your work computer and email, minus the "@esu.edu" For example: [johnsmith@esu.edu](mailto:johnsmith@esu.edu) is jsmith.



VPN Name	ESU	≡
Username	jsmith	
Password	.....	👁

[Connect](#)

- c. You're now connected to the ESU VPN, you may remote-desktop to your work computer or browse internal web-resources.