



DINING

Campers dine in Dansbury Commons, the university student dining room. Nutritious all-you-can-eat meals are served, with salad and dessert bars.

CAMP CARE SERVICES

Our ESU Summer Camp Care Staff are first aid and CPR/AED certified. Summer Camp Care Staff will provide routine first aid services to the participants during the hours that camp is in session and will refer medical emergencies and illnesses to the Lehigh Valley Health Network - Pocono, located one block from campus.

MEDICAL INSURANCE

ESU does not provide individuals with medical insurance. Campers must provide their own medical insurance plans. ESU is not responsible for paying medical deductibles or hospital costs for any camper.

Register online at:
www.esu.edu/camps

DAILY SCHEDULE

ELITE CAMP

- **Morning Session** – technical and individual skill training
- **Lunch**
- **Pool / Recreation Time**
- **Afternoon Session** – Individual and group tactical training; Small Sided Game Tournament
- **Dinner**
- **Evening** – Full Sided Games
- **Informational Seminars** – Recruiting, Nutrition, Injury Prevention, Speed and Agility

STRIKER/KEEPER DAY CAMP

- **Morning** - Individual Technical Specific Training (Striker and Goalkeeping)
- **Lunch and Pool Time**
- **Afternoon:** Match Related Finishing and Goalkeeping Video Review

ROB BERKOWITZ
rberkowitz@esu.edu
570-422-3648

East Stroudsburg University of Pennsylvania is located in the beautiful Pocono Mountains in East Stroudsburg, Pennsylvania. ESU is 90 minutes west of New York City and two hours north of Philadelphia. You may also find directions through our website at www.esu.edu

East Stroudsburg University of Pennsylvania is committed to equal opportunity for its students, employees and applicants. The university is committed to providing equal educational and employment rights to all persons without regard to race, color, sex, religion, national origin, age, disability, sexual orientation, gender identity or veteran's status. Each member of the university community has a right to study and work in an environment free from any form of racial, ethnic, and sexual discrimination including sexual harassment, sexual violence and sexual assault. (Further information, including contact information, can be found on the university's website at www.esu.edu/titleix.)

In accordance with federal and state laws, the university will not tolerate discrimination. This policy is placed in this document in accordance with state and federal laws including Titles VI and VII of the Civil Rights Act of 1964, Title IX of the Educational Amendments of 1972, Sections 503 and 504 of the Rehabilitation Act of 1973, the Americans with Disabilities Act of 1990, and the Civil Rights Act of 1991 as well as all applicable federal and state executive orders.

 For more information, assistance or special accommodations, please call 570-422-3061.



Office of Conference Services
200 Prospect St
East Stroudsburg PA 18301-2999



ESU
SOCCER

2017 PSAC CHAMPIONS

2018 SUMMER CAMP

JULY 11 - JULY 14
BOYS ELITE

JULY 16 - JULY 19
DAY CAMP

esu.edu/camps

PHILOSOPHY

The Warrior Soccer Elite Camp caters to the advanced soccer player. The curriculum and outstanding staff provides an environment for each camper to succeed. We are also very flexible in working with teams that attend our camps. We also utilize a separate goalkeeping curriculum for each camp.

The Striker / Goalkeeper Camp is designed with advanced curriculums for competitive level players who are looking to enhance specific skills in the goal or on the field.

GENERAL INFORMATION

- Elite Camp: Boys Ages 10 to 18 – Individuals and Teams
- Striker / Goalkeeper Camp: Boys and Girls Ages 8 to 18
- 10 to 1 Camper to Staff Ratio
- Air Conditioned residence halls
- All-You Can Eat and Drink Meals in ESU Cafeteria
- Free Camp T-Shirt and Soccer Ball
- Daily Swim Time
- 24-hour-On-campus Police Coverage
- High Qualified and Licensed Staff
- Premier Practice and Training Facilities



CAMP DIRECTOR

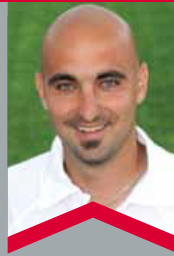

ROB BERKOWITZ
Men's and Women's
Soccer Head Coach

- 119-63-21 record (.638) in 10 seasons as women's head coach
- Former NCAA Division I Associate Head Coach

- NSCAA National, Advanced National, Premier and Goalkeeping Diplomas
- Director of Coach and Player Development – Nazareth Soccer Club
- Keystone Athletic Premier Coach

STAFF

MEAGAN DEWAN
(Co-Director) Women's
Assistant Coach East
Stroudsburg University,
former Big East Player
and Coach

DANIEL O'ROURKE
Men's Assistant Coach
East Stroudsburg
University, former
Coach at Frostburg
State University

KEVIN MOUNCE
Head Coach Urbana
University (NCAA
Division II)

ROB FULTON
Head Coach
Shippensburg University
(NCAA Division II)

JARED PUTT
Assistant Coach Trinity
Christian College (NAIA)

DAN BERG
Valley View HS

ANDREW FORAN
Goalkeeping Director-
Strength Coach
Bloomsburg University
(NCAA Div 2)

CHRIS DUGGAN
Assistant Coach NJIT
(NCAA Div 1)

MEGAN CARROLL
Assistant Men's and
Women's Coach ESU

COST

Register online at: www.esu.edu/camps

***ELITE CAMP**
RESIDENT: \$440/PLAYER
COMMUTER: \$330/PLAYER

STRIKER/GOALKEEPER DAY CAMP
\$175/PLAYER

***Team Discount (overnight elite only):**
\$25 off groups of 11 or more | \$50 off groups of 18 or more
To receive the team discount, a coupon code MUST (bold) be included on your initial registration form. No discounts will be given thereafter. Please contact coach for current codes.

Make Checks Payable to:
ESU WARRIOR SOCCER CAMP
Mail to: Office of Conference Services,
200 Prospect Street, E. Stroudsburg, PA 18301

Deposit/Payment/Cancellations/Refunds

Please enclose a \$100 non-refundable deposit with all applications. Camp balance is due two weeks prior to the start of camp. Campers who leave during the course of the camp will receive a refund based on the number of days services were rendered.

All refund requests must be submitted in writing to the Office of Conference Services within 14 days of the last day of camp. No refunds will be issued to campers sent home for disciplinary reasons. No refunds will be issued after that time. Please allow six to eight weeks for processing of any refunds.

Medical documentation may be required for refund. Please send refund requests to conferences@esu.edu with the name of your child and camp they participated in.

ESU Warrior Sports Camps have contingency plans in the event of inclement weather, however, indoor practice facilities may be limited.

ROB BERKOWITZ
rberkowitz@esu.edu
570-422-3648

Register online at:
www.esu.edu/camps

BOYS SOCCER

Please print clearly in ink.

NAME _____

ADDRESS _____

CITY/STATE/ZIP _____

HOME PHONE _____

EMERGENCY PHONE _____

EMAIL _____

GRADE ENTERING _____

AGE _____

DOB _____

SCHOOL/TEAM _____

COACH _____

POSITION _____

SELECT CAMPS:

BOYS ELITE (7/11-14) _____ STRIKER/KEEPER (7/16-19) _____
____ OVERNIGHT
____ COMMUTER

ADULT T-SHIRT SIZE: S M L XL
(please circle one)

\$100 NON-REFUNDABLE DEPOSIT
MUST ACCOMPANY EACH REGISTRATION FORM

ROOM WITH: _____

COUPON CODE: _____ *required for discount

Medical Insurance Information

COMPANY NAME _____

POLICY NUMBER _____

GROUP NUMBER _____

NAME OF PARENT/GUARDIAN _____

I hereby authorize the camp staff of East Stroudsburg University to act for my son/daughter in their best judgment in any emergency situation. I also authorize my son's/daughter's attendance in ESU's Warrior Sport Camp. I certify that he/she is in good health and is able to participate in all camp activities. I understand that the camp staff, first responders, and university will not be held responsible for any injuries that occur on the way to, during or on the way home from ESU.

SIGNATURE _____